



NOTICE OF COASTSIDE DESIGN REVIEW

A Design Review application has been filed with the County of San Mateo Planning and Building Department on this property:

Address: 8322 Cabrillo Highway, Montara CA

Owner's Name: Kehoe Properties LLC

Project Description: New SFR Addition Major Modification

Area (SF): 6,179 square feet Height: 22 FEET

Exterior Surface/Color: Gray stone panels, smooth concrete, wood slats

Proposed trees to be removed:

Tree Diameter (at 4 ft. height)	Species	Marking by which trees can be identified
6 trees		Yellow Caution Tape

None

Planning Permit Number: **PLN 2019-00299**

Plans for this project are available for review at the County of San Mateo Planning and Building Department, 455 County Center, Redwood City, CA 94063. All comments or inquiries should be addressed to the Design Review Officer at the address above or by phoning, 650/363-1825.

A decision on this proposal will be made no sooner than ten (10) days after the posting of this notice. A public hearing by the County of San Mateo Design Review Committee will be held as indicated below.

Date: August 10, 2023

Time: 2:00 pm

Agenda Item No: 1

Hearing Location:

Granada Community Services District
504 Avenue Alhambra, 3rd Floor, El Granada

Other:

L:\GRAPHICS\Publications\Design Review\Design Review Notice - Coastsides 12012015_r1.pdf

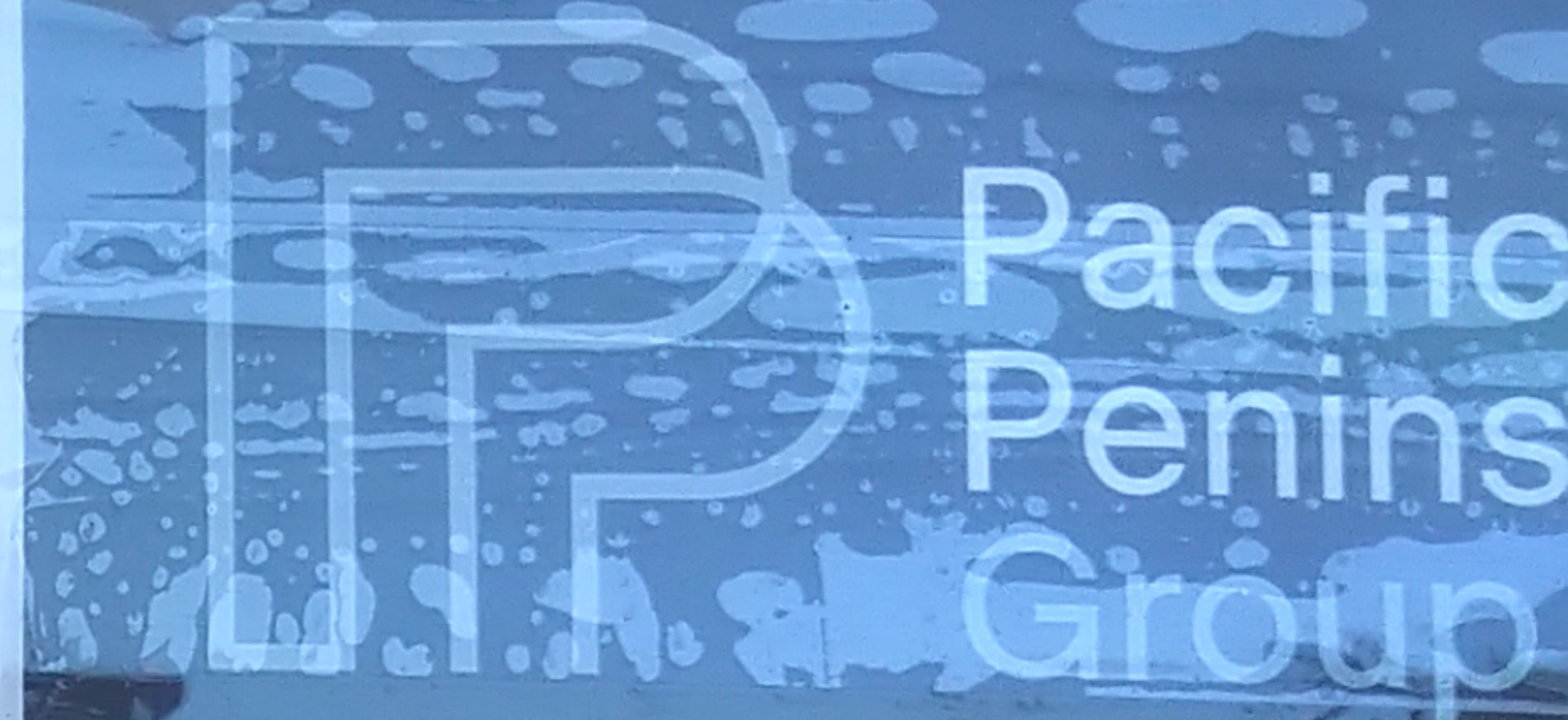

CUSTOM HOMES
ARCHITECTURE
INTERIORS
DEVELOPMENT

650.323.7900

WWW.PACIFICPENINSULA.COM

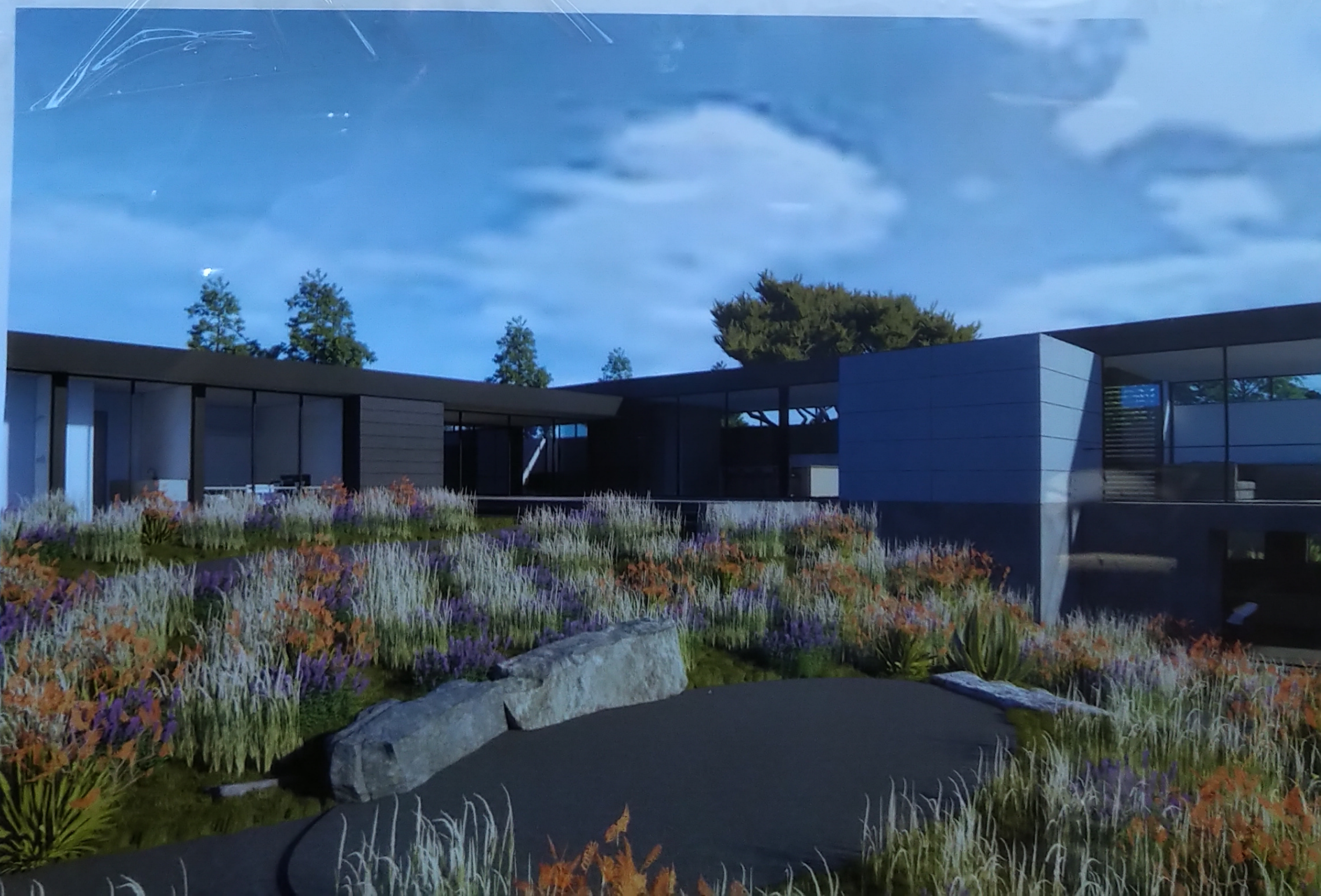



NOTICE OF COASTSIDE DESIGN REVIEW

Pacific Peninsula Group

Architectural rendering of a building complex.

Architectural rendering of a building facade.

Architectural rendering of a building near water.







